From The Film "THE BEATLES YELLOW SUBMARINE"

All Together Now

JOHN LENNON and
PAUL McCARTNEY

CHORDS USED IN THIS SONG:

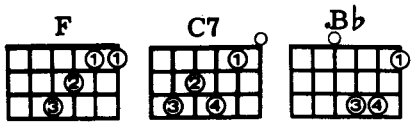

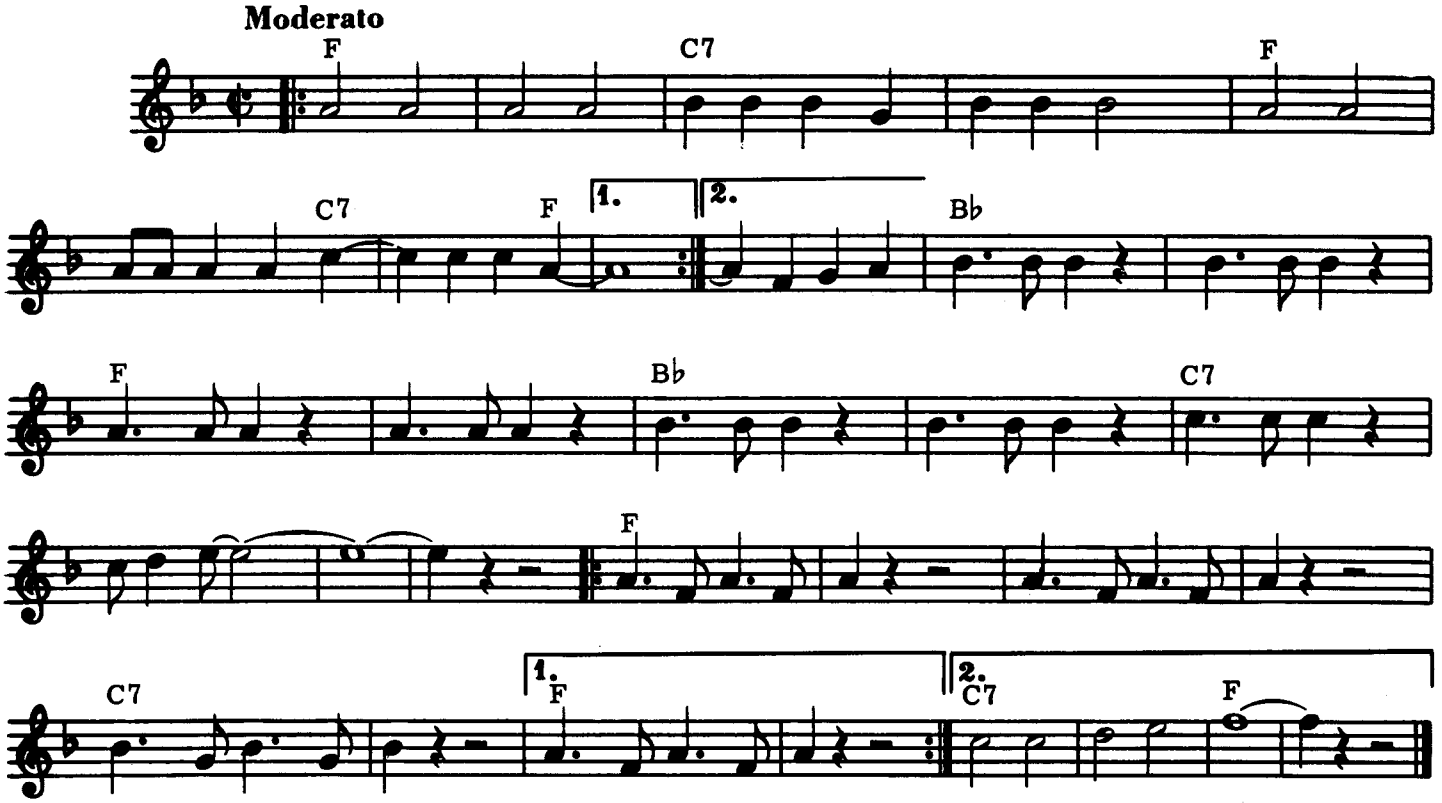

F / / / / / / / C7 / / / / / / / F / / / / / / C7
One, two, three, four, Can I have a little more? Five, six, seven, eight, nine, ten,

/ / / F / / / / F / / / / / / / C7 / / / / / / / F / / / / / / C7
I love you. A, B, C, D, Can I bring my friend to tea? E, F, G, H, I, J,

/ / / F / / / / B♭ / / / / / / / / F / / /
I love you. Bom Bom Bom Bom-pa Bom, Sail the ship, Bom-pa Bom,

/ / / / / B♭ / / / / / / / / C7 / / / / / / / / / / / / / /
Chop the tree, Bom-pa Bom, Skip the rope, Bom-pa Bom, Look at me.

F / / / / / / / / / / / / / / / / C7 / / / / / / F / / / / / / /
All togeth-er now, All togeth-er now, All togeth-er now, All togeth-er now.

F / / / / / / / / / / / / / / / / C7 / / / / / / / C7 / / / / / / / / F / / / /
All togeth-er now, All togeth-er now, All togeth-er now, All to-geth-er now.

EMI MUSIC PUBLISHING LIMITED, James House, 71-75 New Oxford Street, London WC1A 1DP. International copyright secured. All rights reserved.