All You Need Is Love

JOHN LENNON and
PAUL McCARTNEY

CHORDS USED IN THIS SONG:

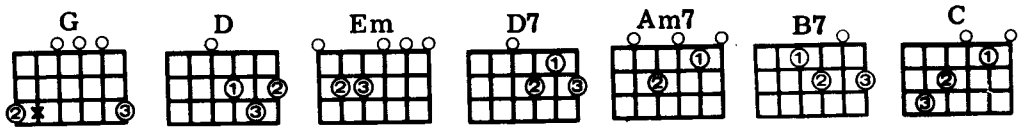

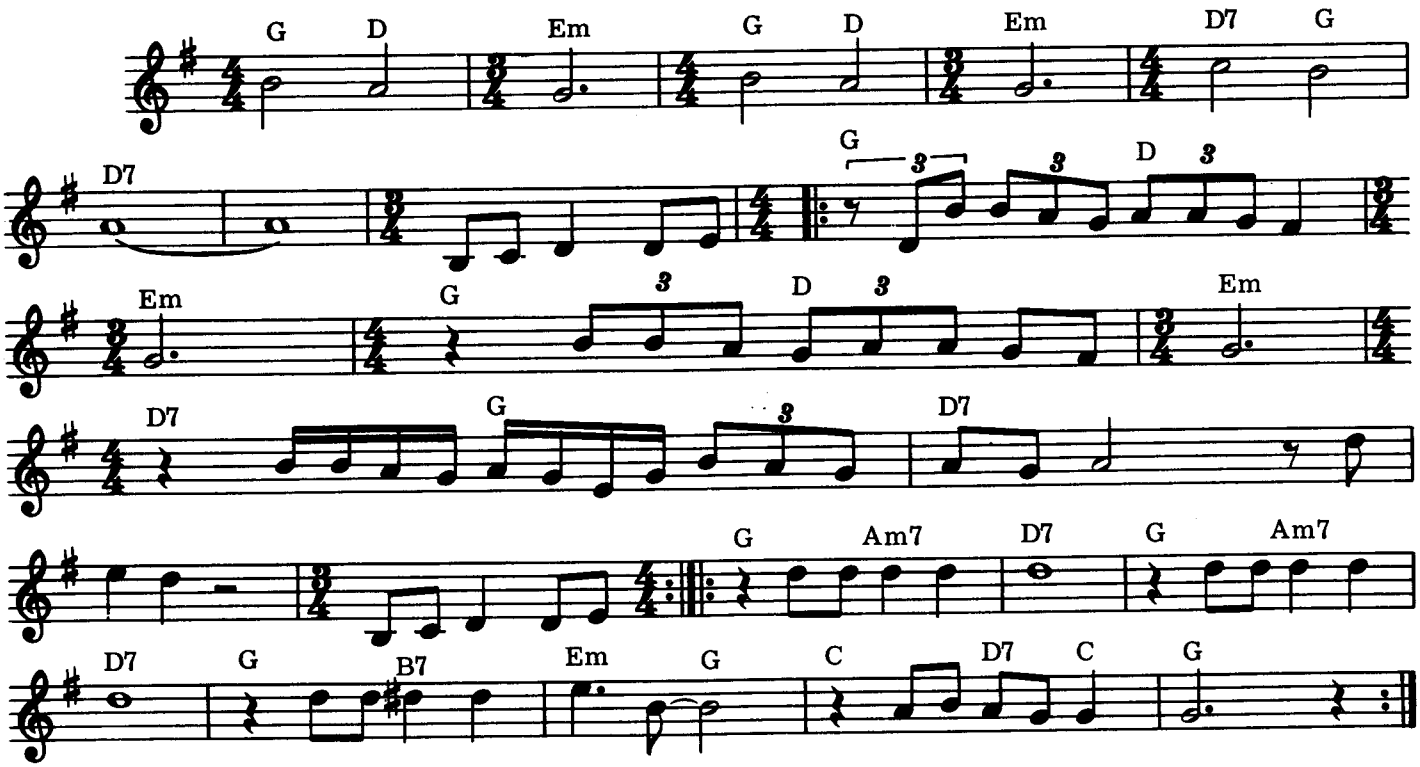

G / D / Em / / G / D / Em / / D7 / G / D7 / / / / / / / / / / /
Love, love, love, love, love, love, love, love, love.
G / D / Em / / G / D / Em //
There's nothing you can do that can't be done, Nothing you can sing that can't be sung,
D7 / G / D7 / / / / / / / / /
Nothing you can say, but you can learn how to play the game. It's easy.
G / D / Em / / G / D / Em / /
There's nothing you can make that can't be made, No one you can save that can't be saved,
D7 / G / D7 / / / / / / / / /
Nothing you can do, but you can learn how to be you in time. It's easy.
G / Am7 / D7 / / / G / Am7 / D7 /// G / B7 / Em / G /
All you need is love, All you need is love. All you need is love, love,
C / D7 C G / / / G / Am7 / D7 / / / G / Am7 / D7 / / /
That is all you need, love. All you need is love, All you need is love.
G / B7 / Em / G / C / D7 C G / / /
All you need is love, love, That is all you need, love.
G / D / Em / / G / D / Em / /
There's nothing you can know that isn't known, Nothing you can see that isn't shown,
D7 / G / D7 / / / / / / / / /
Nowhere you can be that isn't where you're meant to be. It's easy.
G / Am7 / D7 / / / G / Am7 / D7 / / / G / B7 / Em / G /
All you need is love, All you need is love, All you need is love, love,
C / D7 C G / / / G / Am7 / D7 / / / G / Am7 / D7 / / /
That is all you need, love. All you need is love, All you need is love.
G / B7 / Em / G / C / D7 C G / / /
All you need is love, love, That is all you need, love.