Yellow Submarine

CHORDS USED IN THIS SONG:

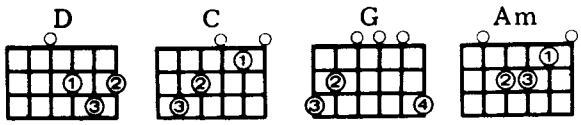

JOHN LENNON and
PAUL McCARTNEY

Moderately Bright

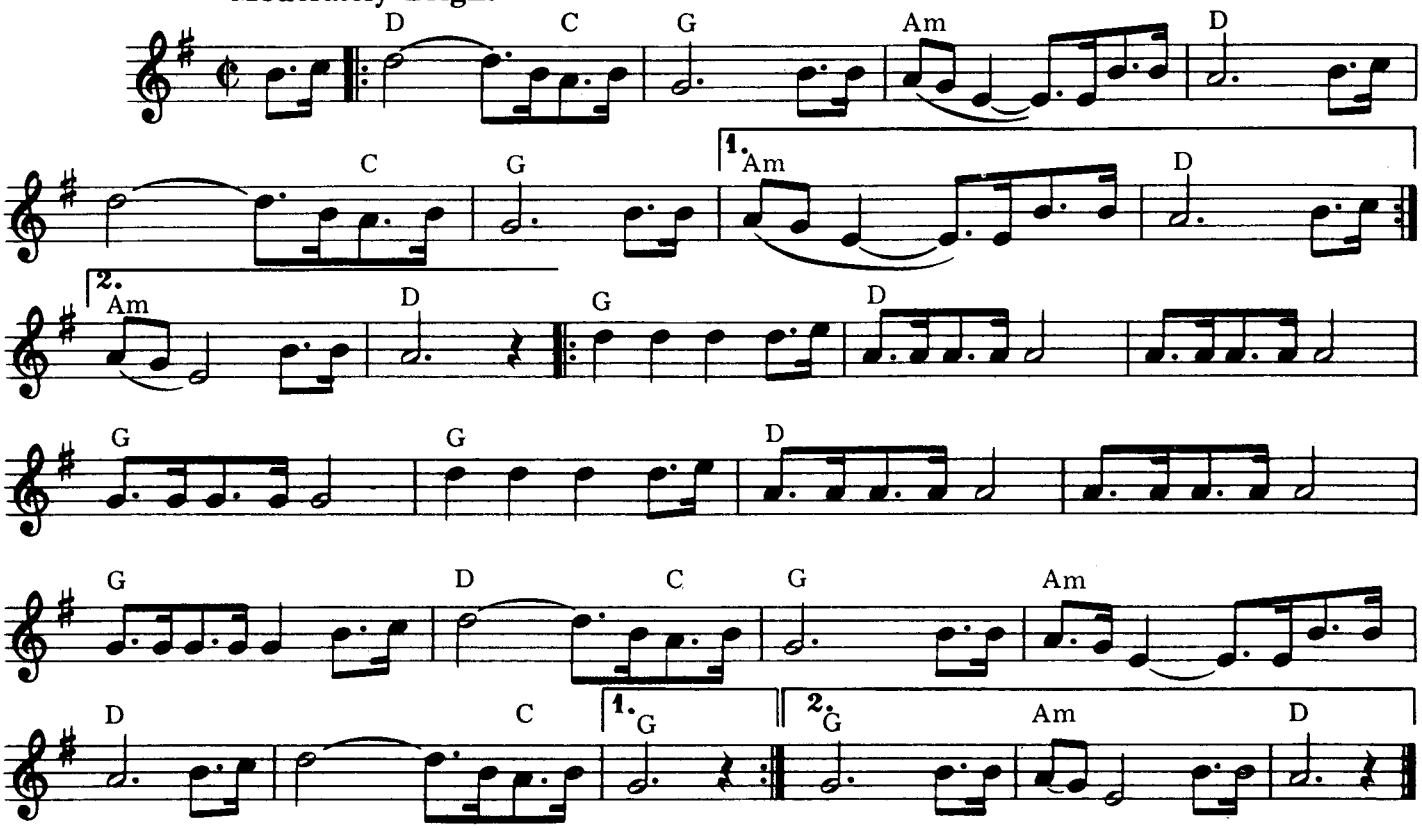

D // C G // / Am // / D // / / // C G //
In the town where I was born lived a man who sailed to sea. And he told us of his life
/ Am // / D // / D // C G // / Am // / D / /
In the land of submarines. So we sailed up to the sun till we found the sea of green,
/ / // C G /// Am / / / D /// G / / / D / / /
And we lived beneath the waves in our yellow submarine. We all live in a yellow submarine,
/ / / / G / / / G / / / D / / / / / / /
Yellow submarine, yellow submarine, We all live in a yellow submarine, yellow submarine,
G / / / D // C G // / Am / / / D / /
Yellow submarine. And our friends are all on board, many more of them live next door,
/ / // C G /// G / / / D / / / / / / /
And the band begins to play. We all live in a yellow submarine, yellow submarine,
G / / / G / / / D / / / / / / / G / /
Yellow submarine. We all live in a yellow submarine, yellow submarine, yellow submarine.
/ D // C G // / Am / / / D / / / / // C
As we live a life of ease, ev'ryone of us has all we need. Sky of blue and sea of
G /// Am / / / D / /
Green in our yellow submarine.

© Copyright 1966 for the World by NORTHERN SONGS LIMITED, James House, 71-75 New Oxford Street, London WC1A 1DP. International copyright secured. All rights reserved.